

GENERAL NOTES

- A. ALL EXISTING CONDITIONS AND FINISHES TO REMAIN, UNLESS NOTED OTHERWISE.
- B. PATCH AND REPAIR AREAS AFFECTED BY NEW CONSTRUCTION TO LIKE NEW CONDITION.
- C. PATCH AND REPAIR EXISTING ACOUSTIC CEILING TILE AS REQUIRED PER NEW CONSTRUCTION.
- D. PROVIDE NEW LIGHTING AT DEMOLISHED CONFERENCE ROOM AREA TO MATCH EXISTING CLASSROOM STANDARD LIGHTING. PROVIDE (2) SEPARATE CIRCUITS, DIMMABLE TO 0%
- E. PROVIDE ALLOWANCE FOR (1) ACCENT WALL. COLOR TBD.

KEYNOTES

- 01-01 DEMOLISH CARPET FLOORING THROUGHOUT, EXISTING LINEOLEUM FLOORING TO REMAIN.. PROVIDE NEW LINEOLEUM TO MATCH EXISTING (LIN-2)HEAT WELD SEAM.
- 01-02 DEMOLISH EXISTING TALL CABINET, DEMOLISH WALLS WHERE INDICATED ON PLAN. PROVIDE NEW 26 CUBBIES (STACKED 2 HIGH) AT 12" W X 24" H X 18" D, PROVIDE (1) ROBE HOOK PER CUBBIE, PL-1, SS-1 TOP OVERALL HEIGHT TO BE 4'-6" AFF.
- 01-03 ALTER/PROVIDE NEW CASEWORK AT EXISTING SINK/CASEWORK LOCATION (LOWERED TO CHILD HEIGHT), PROVIDE NEW TROUGH BASIN SINK WITH (2) FAUCETS. (RE-USE EXISTING COUNTERTOP IF FEASIBLE, RE-USE CABINET HARDWARE) RELOCATE TACKABLE DISPLAY BOARD, ADJUST TO FIT ABOVE ALTERED CASEWORK PER NEW CONSTRUCTION.
- 01-04 EXISTING CASEWORK TO REMAIN
- 01-05 NEW OR RELOCATED WHITE BOARDS WITH CENTER PROJECTION SCREEN. RELOCATE PROJECTOR AND ELECTRICAL AS REQUIRED.
- 01-06 NEW PLASTIC LAMINATE (PL-1) OPEN STORAGE CASEWORK WITH SOLID SURFACE TOP (SS-1). ASSUME 21'-6" LINEAR FEET AT 12" D, 34" AFF
- 01-07 PROVIDE NEW DOOR WITH PASSAGE LEVER, PATCH AND REPAIR FLOORING TO MATCH EXISTING
- 01-08 PROVIDE NEW PLASTIC LAMINATE LOWER CABINETS TO EXTEND FULL LENGTH OF WALL, MATCH EXISTING FINISH.
- 01-09 PROVIDE NEW ADJUSTABLE MELAMINE SHELVING, 6 SHELVES.
- 01-10 NEW TOILET ROOM 109: PROVIDE NEW ADA WALL HUNG LAVATORY, ADA WATER CLOSET, RECESSED TOILET TISSUE DISPENSER, SOAP DISPENSER, RECESSED COMBINATION PAPER TOWEL DISPENSER AND WASTE RECEPTACLE, UNFRAMED MIRROR AND LIGHT FIXTURE CENTERED OVER LAVATORY, SV-2 FLOORING WITH 6" SELF COVERED INTEGRAL BASE, PL-1 WAINSCOT TO 4'-6" AFF W/EXTRUDED ALUMINUM TRIM, PAINT GYP BD P-1 ABOVE
- 01-11 NEW TOILET ROOM 102: PROVIDE NEW CHILD SIZED WALL HUNG LAVATORY, CHILD SIZED WATER CLOSET, RECESSED TOILET TISSUE DISPENSER, SOAP DISPENSER, RECESSED COMBINATION PAPER TOWEL DISPENSER AND WASTE RECEPTACLE, UNFRAMED MIRROR CENTERED OVER LAVATORY, SV-2 FLOORING WITH 6" SELF COVERED INTEGRAL BASE, PL-1 WAINSCOT TO 4'-6" AFF W/EXTRUDED ALUMINUM TRIM, PAINT GYP BD P-1 ABOVE

EXISTING FINISHES

SECTION 064100 - ARCHITECTURAL WOOD CASEWORK

- 1. PLASTIC LAMINATE
 - PL-1: FORMICA, CARDBOARD SOLIDZ, #7813-58, MATTE FINISH
- 2. SOLID SURFACE
 - SS-1: CORIAN, TUMBLED GLASS (COLOR REQUIRES LONGER LEAD TIME. CONTACT MANUFACTURER 12 WEEKS IN ADVANCE.)

SECTION 096500 - RESILIENT FLOORING

- 1. LINOLEUM SHEET FLOORING
 - LIN-2: FORBO MARMOLEUM, REAL, 3235 TOBACCO LEAF
- 2. LINOLEUM TILE
 - LT-1: FORBO MCT, MCT-707 BARLEY, 13"X13" APPROX.
- 3. RUBBER BASE
 - RB-1: ROPPE, COLOR 194 BURNT UMBER; 4" HIGH TYPICAL STRAIGHT BASE AT CARPET LOCATIONS COVED AT HARD SURFACE FLOORING LOCATIONS
- 4. SHEET VINYL
 - SV-2: ARMSTRONG MEDLEY, COLOR: #H8646 SANDPAPER 6" SELF COVERED BASE AT TOILET ROOM APPLICATIONS

SECTION 095100 - ACOUSTICAL CEILINGS

- 1. SUSPENDED ACOUSTICAL CEILING TILES
 - SAT-1: ARMSTRONG, FINE FISSURED #1824, 2'X4'X3/4", 15/16" ANGLED TEGULAR, COLOR: WHITE. SUSPENSION SYSTEM: ARMSTRONG, PRELUDE XL, 15/16"



ENLARGED PLAN AREA



KEYPLAN

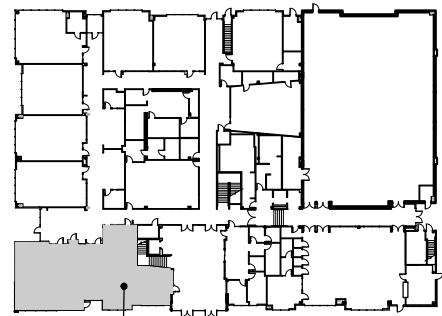
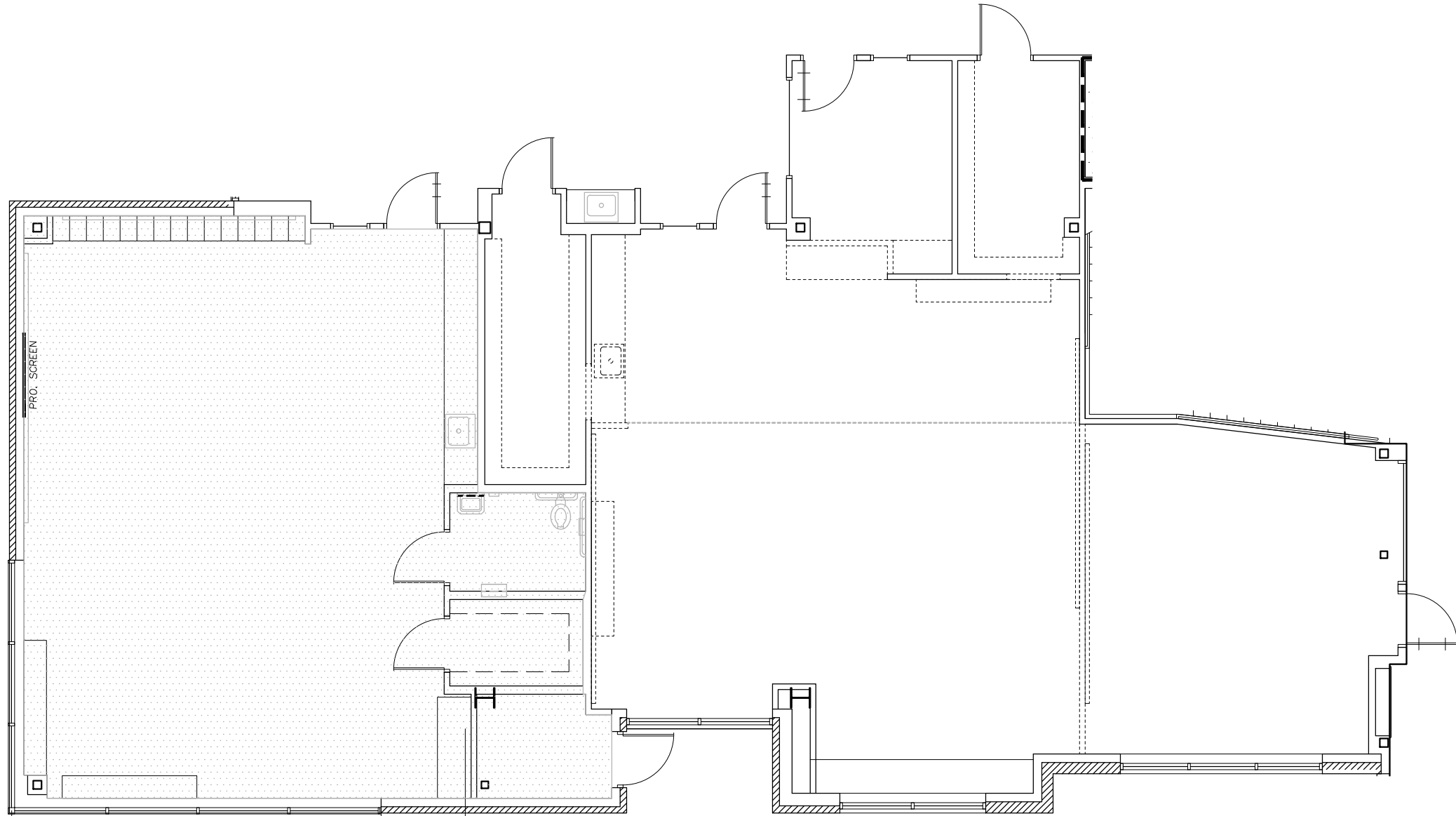

ENLARGED PLAN AREA



KEYPLAN